

CLARA'S COLLEGE OF COMMERCE
Yari road, Versova, Andheri (West) Mumbai-400061.

1. THIRD FLOOR ROOM NO. 54

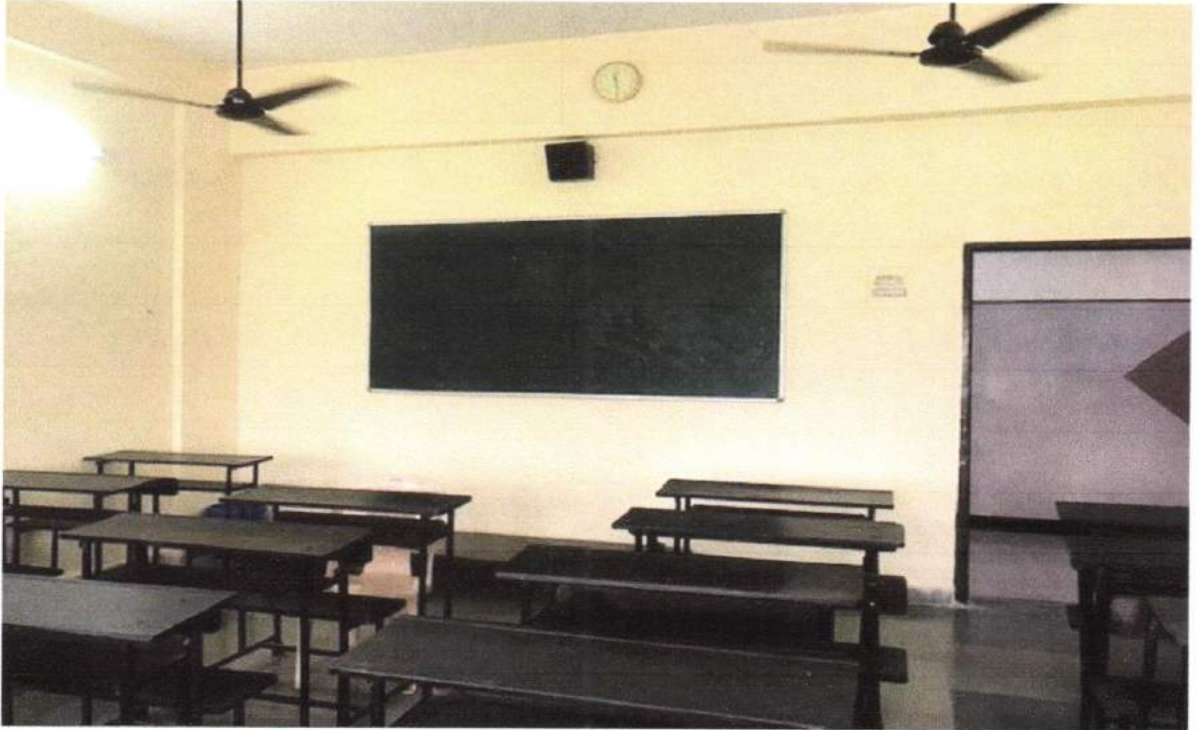

2. THIRD FLOOR ROOM NO. 52



3. THIRD FLOOR ROOM NO. 51



4. THIRD FLOOR ROOM NO. 48



5. THIRD FLOOR ROOM NO. 47

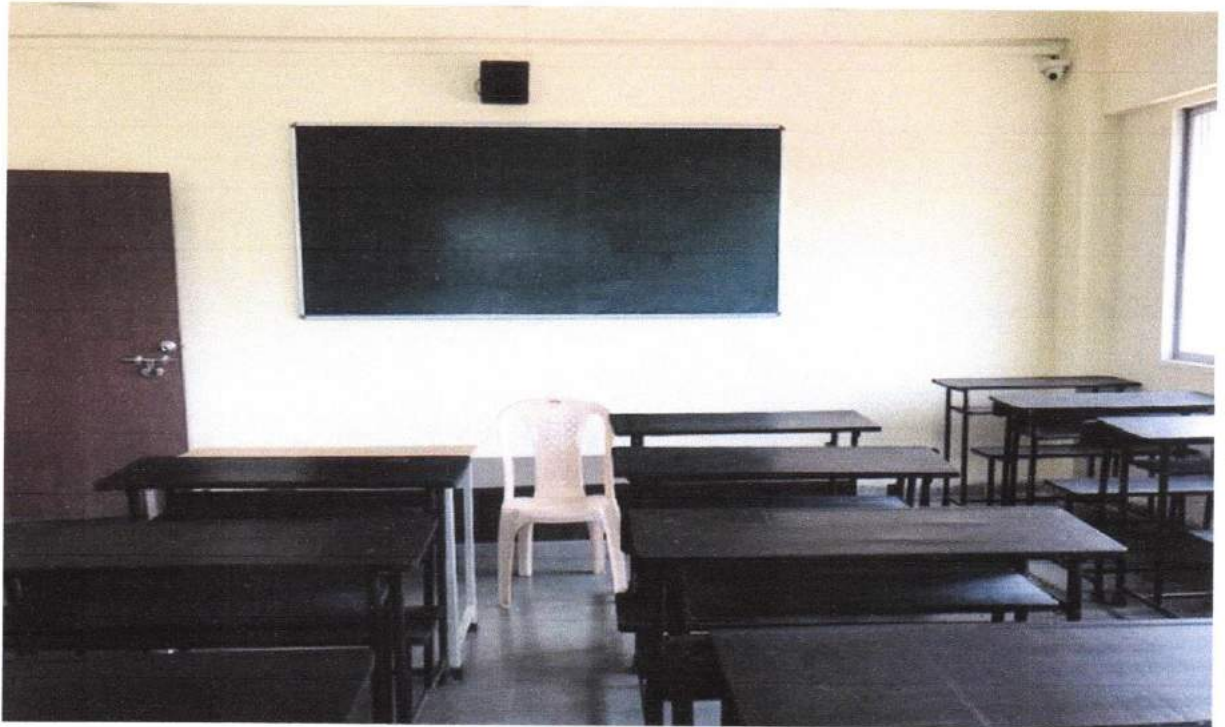

6. THIRD FLOOR ROOM NO. 45



7. THIRD FLOOR ROOM NO. 41



8. THIRD FLOOR ROOM NO. 40

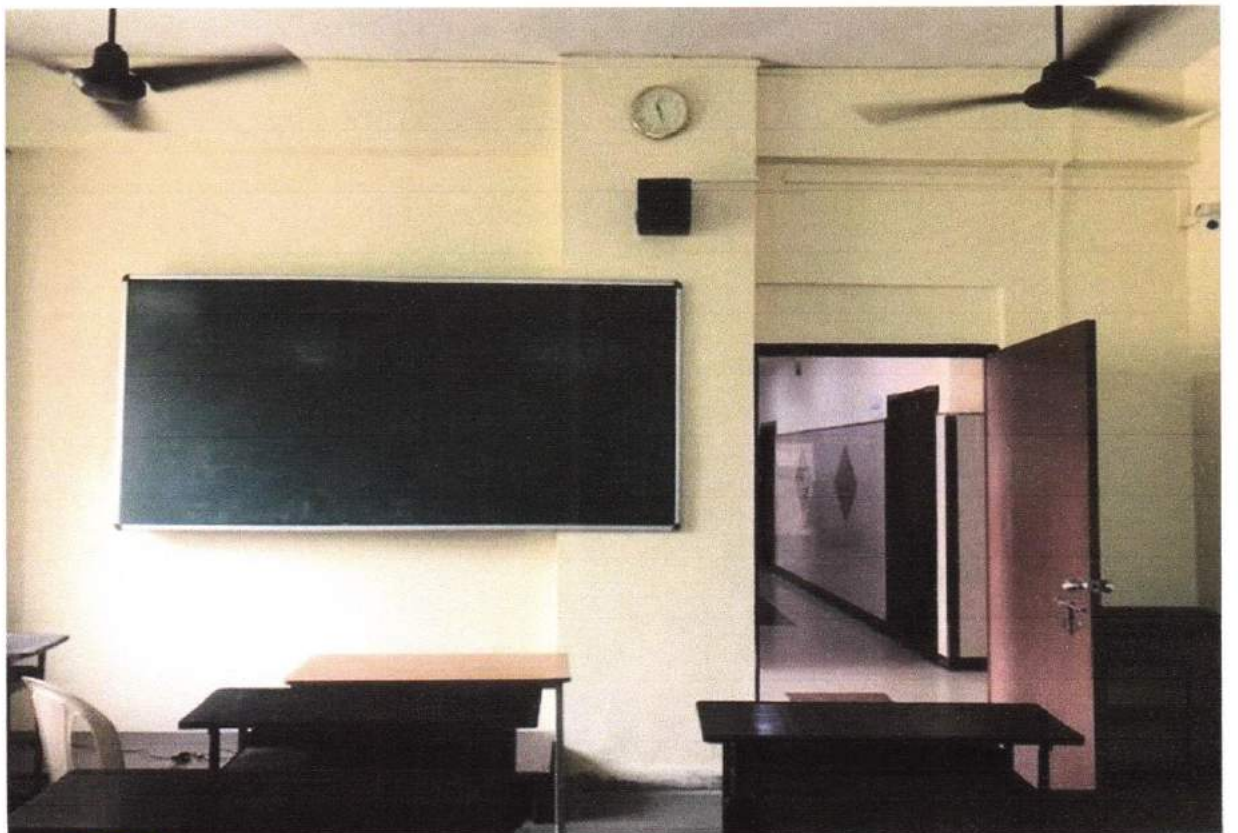

9. LIBRARY





10. FOURTH FLOOR ROOM NO. 62



11. FOURTH FLOOR ROOM NO. 64



12. FOURTH FLOOR ROOM NO. 57



13. FORTH FLOOR ROOM NO. 55



14. IT LAB

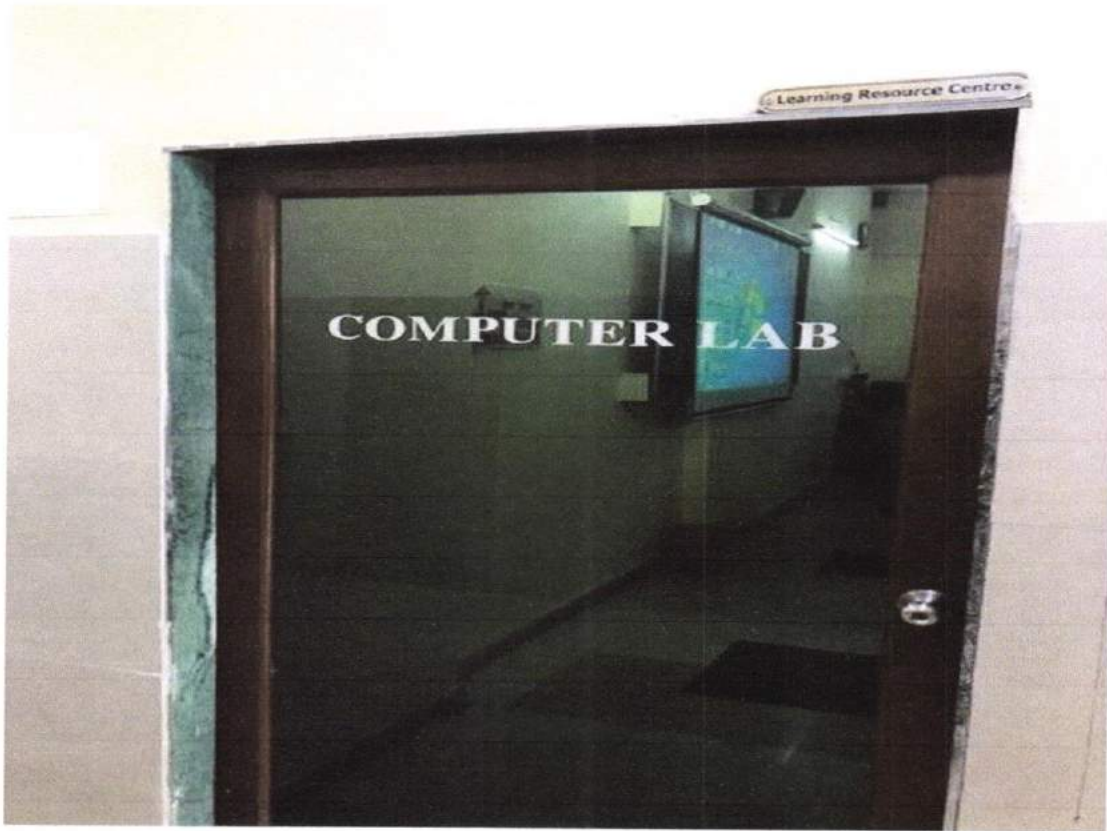

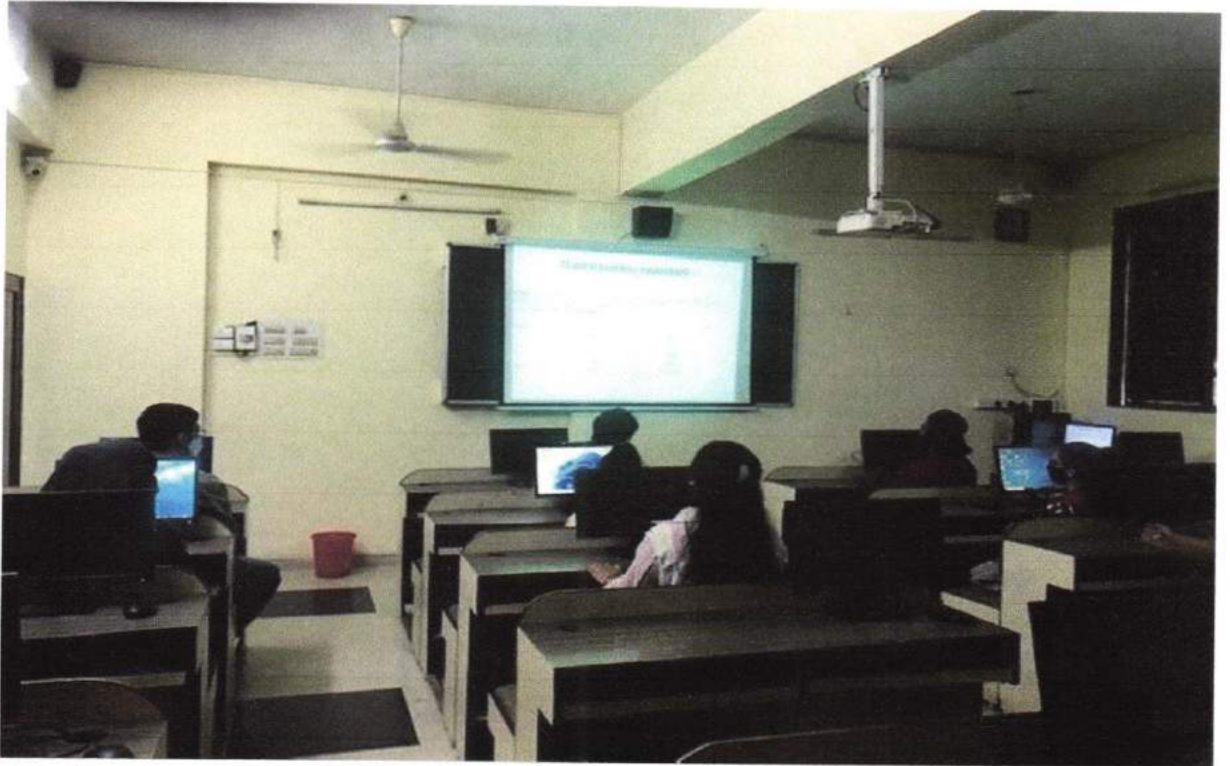

15. FIFTH FLOOR ROOM NO. 74



16. FIFTH FLOOR ROOM NO. 73



17. FIFTH FLOOR ROOM NO. 71



18. FIFTH FLOOR ROOM NO. 66



19. AV ROOM NO.72



Principal
Claras College of Commerce
Yari Road, Versova,
Andheri (W), Mumbai-400 061



2. PC & Printer Examination Room

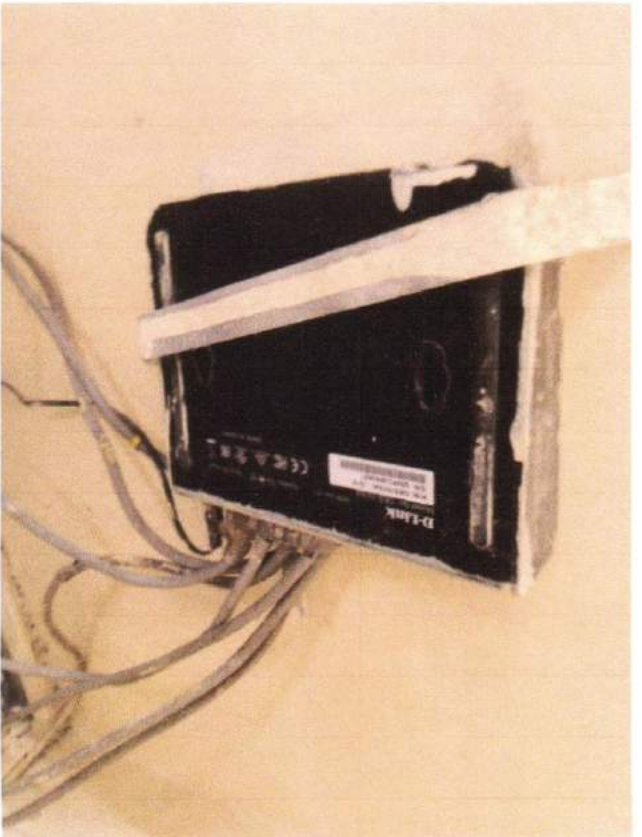

Lan Connector Coordinator Room



Principal
MPB
Claras College of Commerce
101, Road, Near Sova,
W.I, Mumbai-400 061

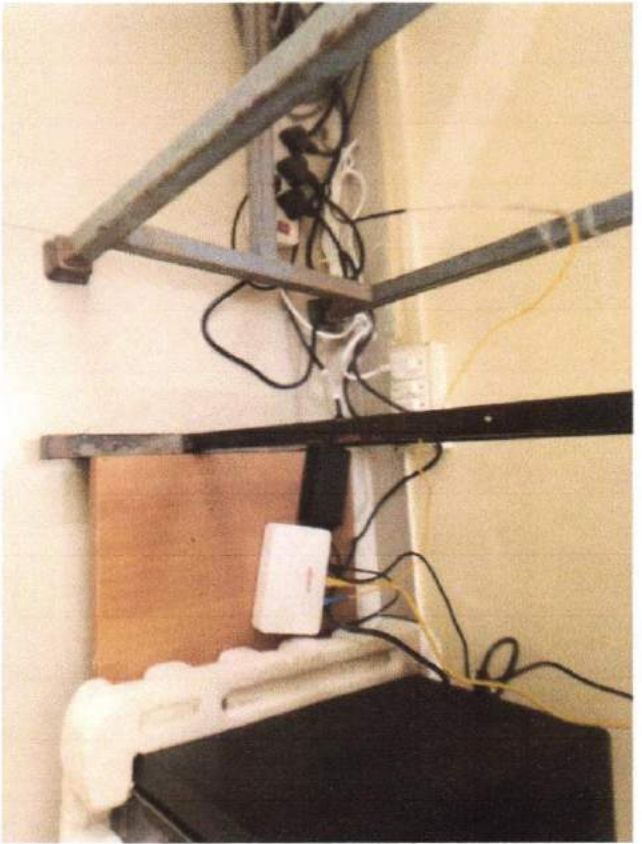

Lan Connector Exam Room

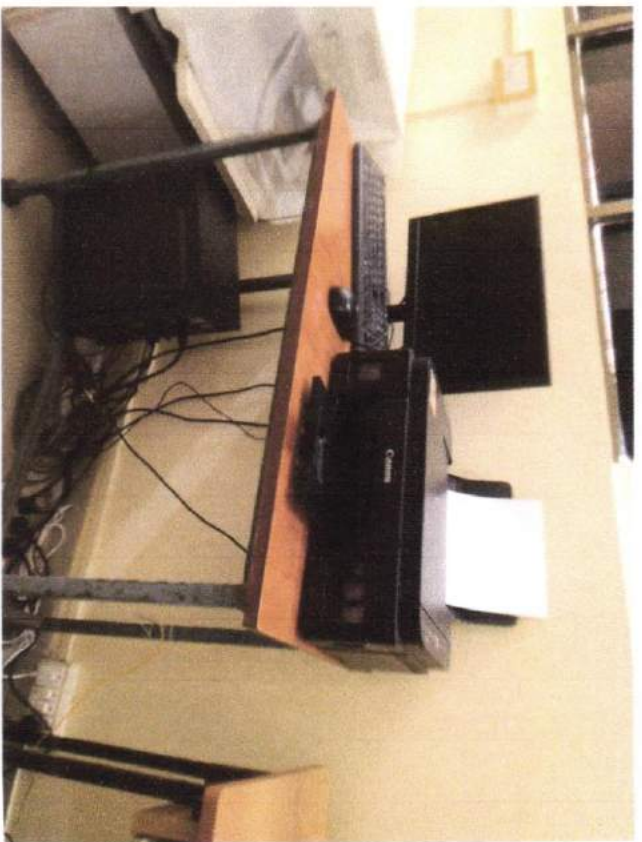

PC & Printer Examination Room 1



Principal
Claras College of Commerce
Yardi Road, Sion, Mumbai - 4000061



Projector IT lab



Reprographic Machine 1



Principal
Claras College of Commerce
Yari Road, Versova,
Andheri (W), Mumbai-400 061

Reprographic Machine 2

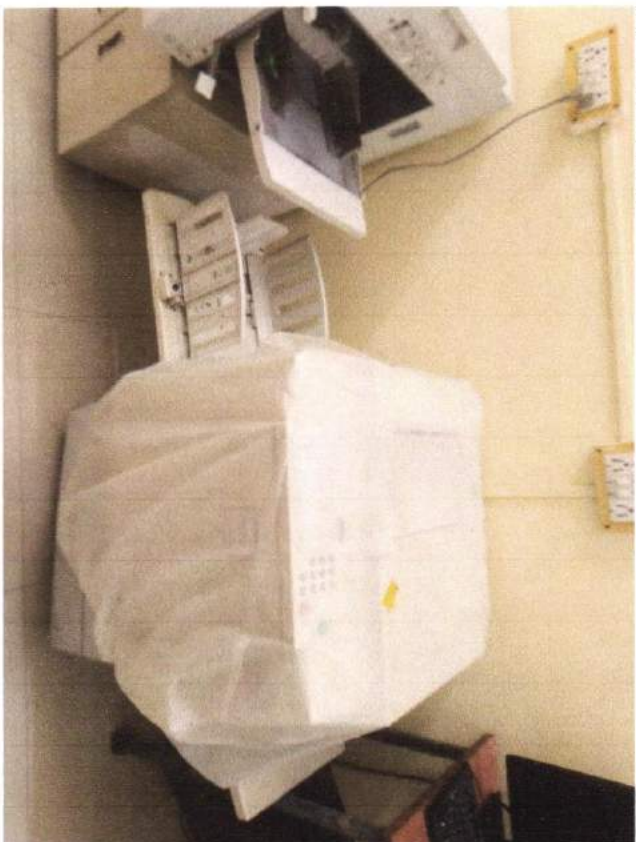

Scanner Library Research Room





Principal
Clarus College of Commerce
Mumbai 400 061

Server Ground Floor

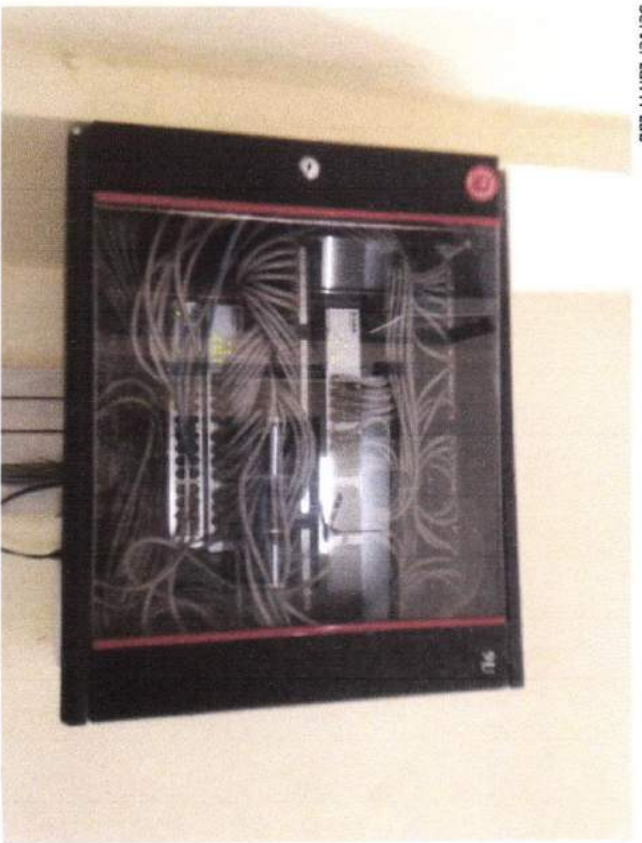

Server Lan IT Lab



Principal
Clarus College of Commerce
Yari Road, Versova,
Mumbai-400 061

Server PC

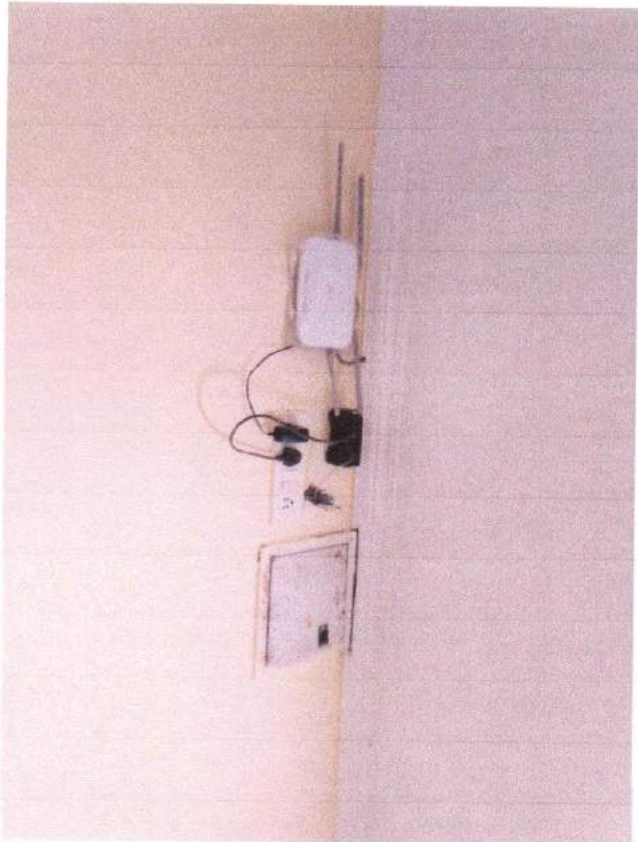
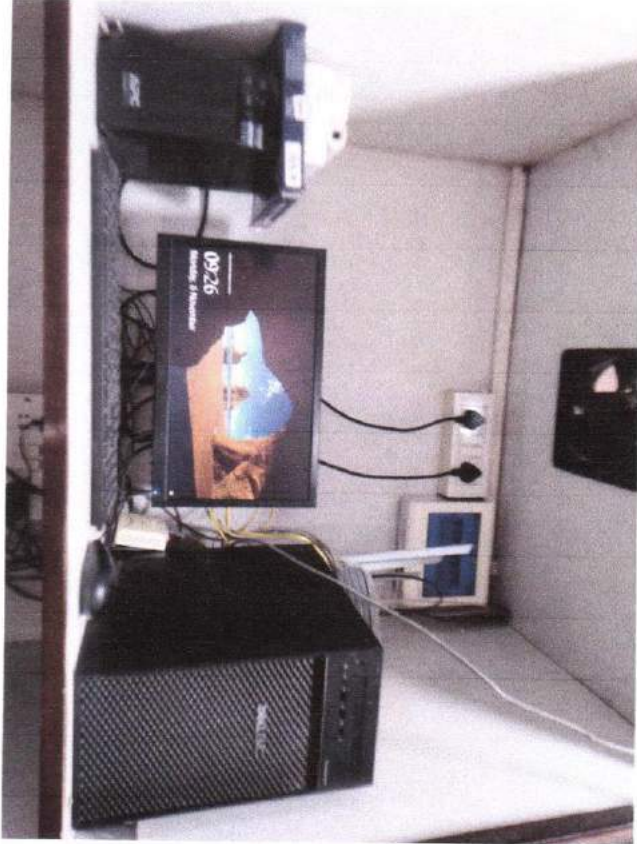

Wifi Router 4th Floor 1



MPD

Principal
Claras College of Commerce
 Yari Road, Versova,
 Andheri (W), Mumbai-400 061



Wifi Router 4th Floor 2



Wifi Router 5th Floor 1

Principal
Claras College of Commerce
Yari Road, Versova,
Aundhneri (W), Mumbai-400 061

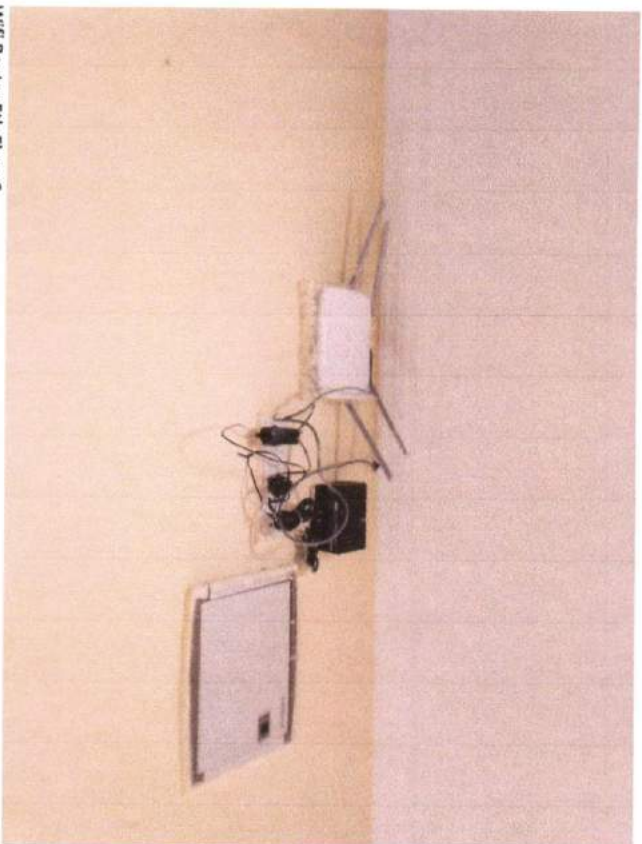

WiFi Router 5th Floor 2



Handwritten signature in blue ink.

Principal
Claras College of Commerce
Yash Road, Versova,
Mumbai-400 061

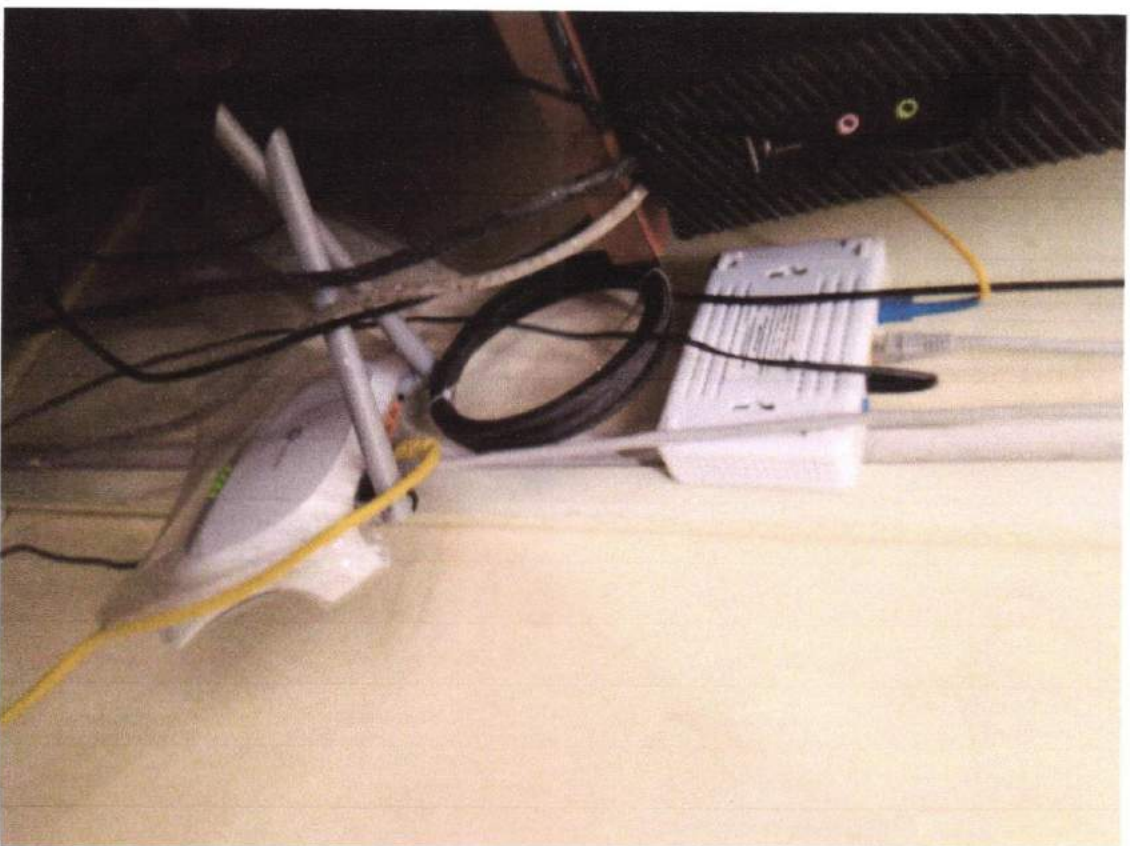

WiFi Router Examination Room



Wifi Router Ground Floor Office

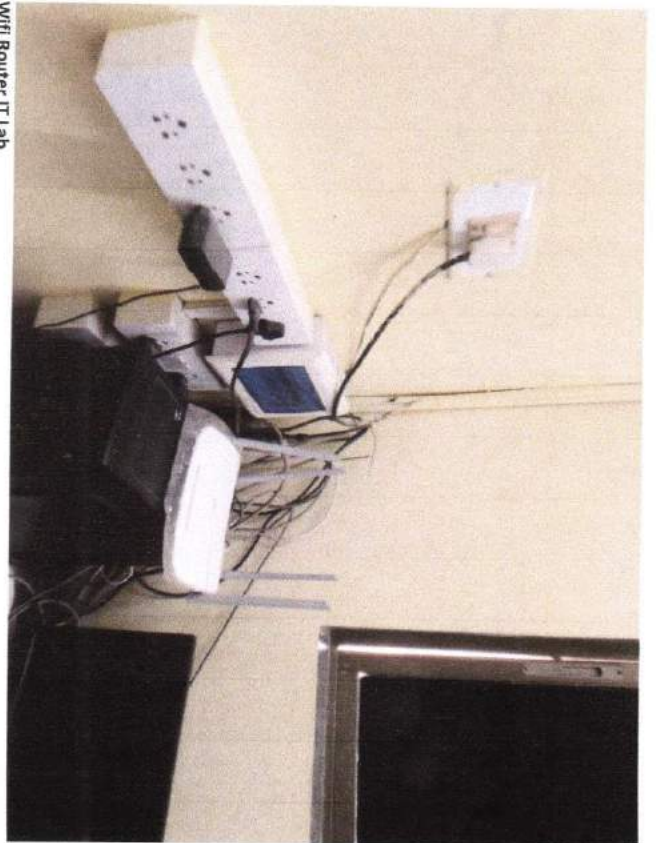

Wifi Router IT Lab

Principal
Claras College of Commerce
Yari Road, Versova,
Arunneri (W), Mumbai-400 061

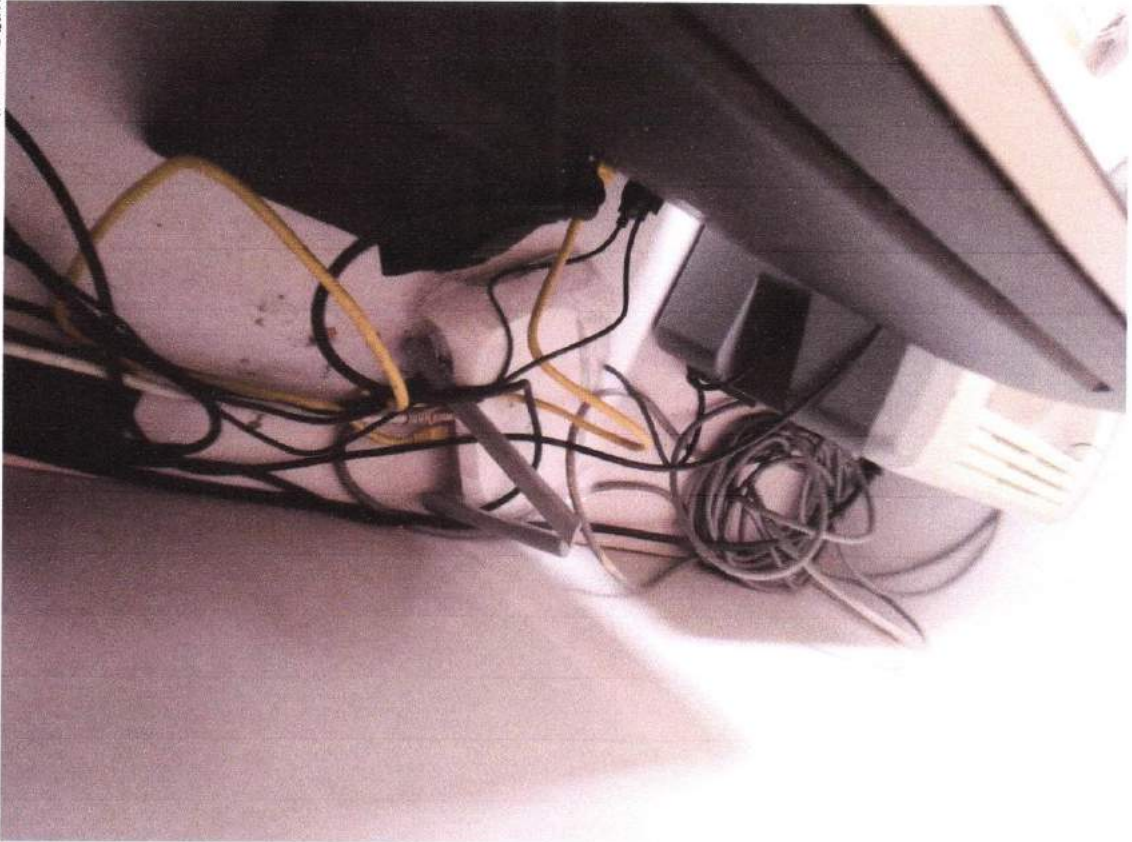

Wifi Router Library

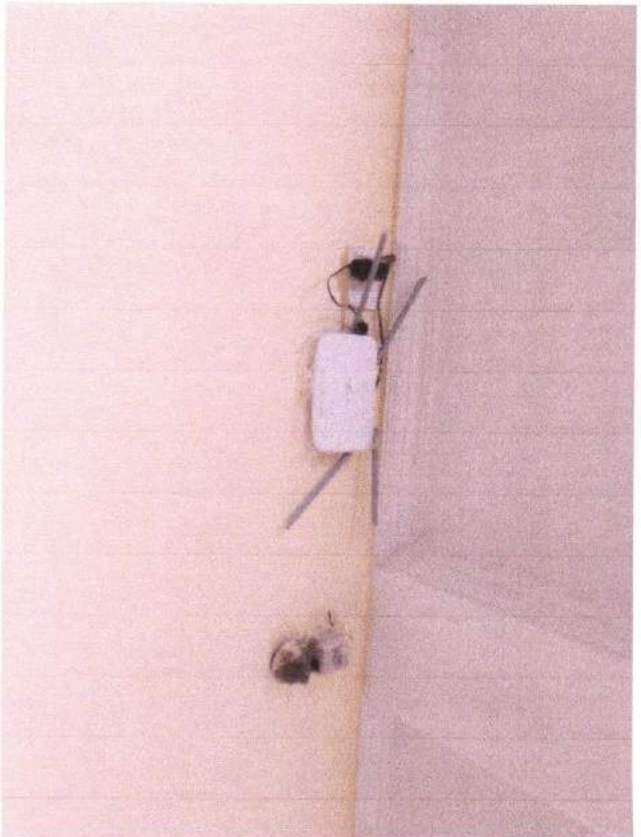

Wifi Router Third Floor 2



MPD
Principal of Commerce
 Claras College of Commerce,
 Yash Road, Versova,
 Andheri (W), Mumbai-400 061

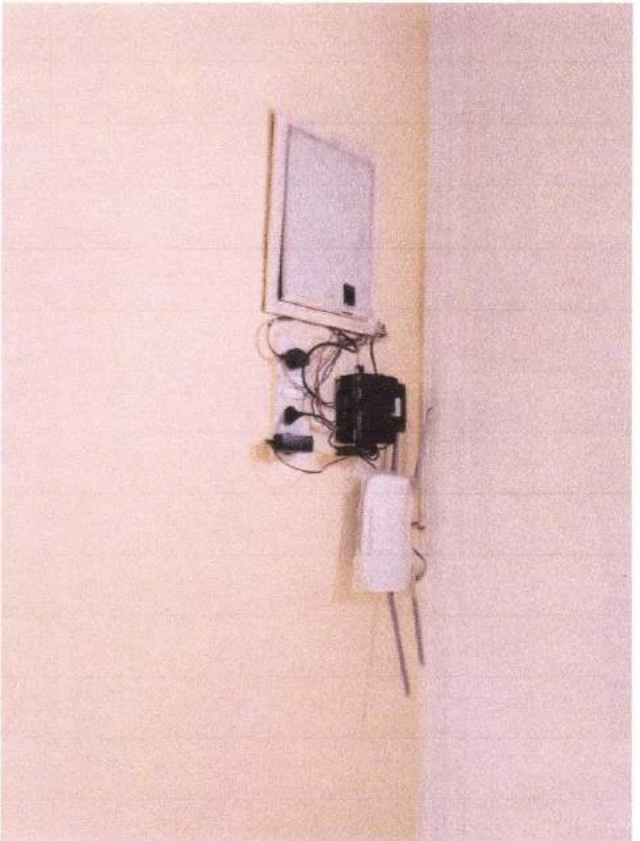

Wifi Router Third Floor 2



Xerox Machine



Principal
Claras College of Commerce
7411 Road, Jambhaya,
Mumbai-400 061

1

CLARA'S COLLEGE OF COMMERCE, YariRoad,Versova,Andheri(West),Mumbai-400061.
Master Time Table A.Y. 2022-23Sem-I-III-V

Class	No.	TIME	MON	TUE	WED	THUR	FRI	SAT
F.Y.B.Com.	1	7.15 am to 8.05 am	Jisha Varghese Com	S. Choudhary/Maths	Shripad Joshi BC	Jisha Varghese Com	Ravikumar Rai AFM I	Shripad Joshi BC
S.Y.B.Com.	1	7.15 am to 8.05 am	Dr. Rupesh FC	Kajal J.B. Law	Jisha Varghese Com	Shripad Joshi Advretiring	Mariam M AFM III	Mariam M AFM III
T.Y.B.Com.	1	7.15 am to 8.05 am	Babita K Cost Account	Babita K Cost Account	Mariam M DIT	Babita K Cost Account	Jisha Varghese MHRM	Jisha Varghese MHRM
F.Y.BAF	1	7.15 am to 8.05 am	B.C.-I Shripad Joshi	F.C.-I Poonam Lad	BUSS. ECO.-I RUCHITA	BUSS. ECO.-I RUCHITA	COMMERCE-I Kajal J	BUSS. ECO.-I RUCHITA
S.Y.BAF	1	7.15 am to 8.05 am	RUCHITA BUS. ECO.	MARIAM FC IN COMM	Direct Tax-I Ravi Raj	Direct Tax-I Ravi Raj	POONAM IT IN A/C	Kajal BUS. LAW
T.Y.BAF	1	7.15 am to 8.05 am	MAKWANA FIN. A/C-V	MAKWANA FIN. A/C-V	MAKWANA FIN. A/C-V	MAKWANA COST A/C-III	SAMEER FIN. MGMT-II	MAKWANA COST A/C-III
F.Y.BAMM C	1	7.15 am to 8.05 am	Foundation course-I (Reeteshsingh)	Visual Communication	Effective Communication -I (Shripad)	History of Media	Effective Communication -I (Shripad)	Foundation course-I (Reeteshsingh)
S.Y.BAMM C	1	7.15 am to 8.05 am	Introduction to Photography (CHETAN MATHUR)	Media Studies Dr. Rupesh D	Computer Multimedia I (GaurangRajwadkar)	Theatre and Mass Communication -I (KasturiMedhekar)	CCPR Mr. Shripad Joshi	Film Communication-I (CHETAN MATHUR)
T.Y.BAMM C	1	7.15 am to 8.05 am	Brand Building (AMIT)	Consumer Behaviour (SHRIPAD J)	Direct Marketing & E-Commerce (Aafreen S)	Brand Building (AMIT)	COPYWRITING (FAISAL)	Advertising & Marketing Research (RUPESH D)
F.Y.BMS	1	7.15 am to 8.05 am	Business Law (Kajal J)	Financial Accounts(RAVI RAI)	Foundation of Human Skills (Reetesh Singh)	Foundation Course-I (Poonam Lad)	Business Economics (RuchitaPandharde)	Foundation of Human Skills (Reetesh Singh)
S.Y.BMS	1	7.15 am to 8.05 am	Accounting & Managerial Decisions (Choudhary Sir)	Basics of Financial Services (Jisha V)	Information Technology in Business Management (Poonam Lad)	Accounting & Managerial Decisions (Choudhary Sir)	Introduction to Cost Accounting (Choudhary Sir)	Information Technology in Business Management (Poonam Lad)
		Consumer Behaviour (Amit Bansod)		Advertising (Reetesh Singh)				
		Organisation Behaviour and HRM (Reetesh Singh)		Recruitment & Selection (Aafreen Shah)				
T.Y.BMS	1	7.15 am to 8.05 am	Wealth Management(Sameer Gandhi)	Logistics and Supply Chain Management (Faisal Tanwar)	Investment Analysis and Portfolio Management(BabitaKanojia)	Commodity & Derivatives Market(Mariam Masani)	Corporate Communication and Public Relation (Rupesh D)	Wealth Management(Sameer Gandhi)
		E-Commerce & Digital Marketing(Poonam Lad)	Services Marketing(Amit Bansod)		Sales & Distribution Management(Rupesh)	Customer Relationship Management(Aafreen Shah)		
		Finance for HR Professionals & Compensation Management (Mariam Masani)	Industrial Relations(Kajal J)		Performance Management & Career Planning(Aafreen Shah)	Strategic Human Resource Management & HR Policies(Amit A Bansod)		
M.Com-1	1	7.15 am to 8.05 am	Afreen Shah (Strategic Management)	Afreen Shah (Strategic Management)			Amit B.(Business ethics and co- corporate social responsible)	Dr. Babita K (Cost and Management Accounting)
M.Com-2	1	7.15 am to 8.05 am		Advanced Cost Accounting (Mr.Sameer)		Advanced CostAccounting(Mr.Sameer)	Advanced Financial Accounting(Dr. Babita K)	Direct Tax (Mr Ravi Rai)



Principal
 Clara's College of Commerce
 Yari Road, Versova,
 Andheri (W), Mumbai-400 061

CLARA'S COLLEGE OF COMMERCE, YariRoad, Versova, Andheri(West), Mumbai-400061.
Master Time Table A.Y. 2022-23Sem-I-III-V

Class	No.	TIME	MON	TUE	WED	THUR	FRI	SAT
F.Y.B.Com.	2	8.05 am to 8.55 am	Reetesh Singh Evs	Shripad Joshi BC	Jisha Varghese Com	Ruchita B. Economics	Ravikumar Rai AFMI	Reetesh Singh Evs
S.Y.B.Com	2	8.05 am to 8.55 am	Babita K MA	Babita K MA	Ruchita P B. Eco	Babita K MA	Mariam M AFM III	Dr. Rupesh FC
T.Y.B.Com.	2	8.05 am to 8.55 am	Sameer G Fin. Account	Mariam M DIT	Babita K Cost Account	Jisha Export marketing Poonam IT	Ruchita P. Eco	Sameer G Fin. Account
F.Y.BAF	2	8.20 am to 9.10 am	Fin. A/c Ravi Raj	Fin. A/c Ravi Raj	Fin. A/c Ravi Raj	Cost Acct. -I MAKWANA	Cost Acct. -I MAKWANA	B.C.-I Shripad Joshi
S.Y.BAF	2	8.05 am to 8.55 am	MAKWANA FIN. A/C-III	MAKWANA FIN. A/C-III	Kajal BUS. LAW	Cost Accounting-II Ravi Raj	POONAM IT IN A/C	Kajal BUS. LAW
T.Y.BAF	2	8.05 am to 8.55 am	Afreen Shah MANAGEMENT	SAMEER FIN. MGMT-II	MAKWANA COST A/C-III	Mariam Masani FIN. A/C-VI	SAMEER FIN. MGMT-II	Mariam Masani FIN. A/C-VI
F.Y.BAMMC	2	8.20 am to 9.10 am	Visual Communication	History of Media	Current Affairs (Minal Sharma)	Foundation course-I (Reetesh Singh)	NO CLASS	NO CLASS
S.Y.BAMMC	2	8.05 am to 8.55 am	Introduction to Photography (CHETAN MATHUR)	Media Studies Dr. Rupesh D	Computer Multimedia I (Gaurang Rajwadkar)	Theatre and Mass Communication -I (Kasturi Medhekar)	CCPR Mr. Shripad Joshi	Film Communication-I (CHETAN MATHUR)
T.Y.BAMMC	2	8.05 am to 8.55 am	Introduction to Photography (CHETAN MATHUR)	CCPR Mr. Shripad Joshi	Computer Multimedia I (Gaurang Rajwadkar)	Theatre and Mass Communication -I (Kasturi Medhekar)	Media Studies Dr. Rupesh D	Film Communication-I (CHETAN MATHUR)
F.Y.BMS	2	8.20 am to 9.10 am	Business Economics (Ruchita Pandhare)	Business Law (Kajal J)	Business Statistics (Chaudhary Sir)	Business Communication (Shripad Joshi)	Business Law (Kajal J)	Business Statistics (Chaudhary Sir)
S.Y.BMS	2	8.05 am to 8.55 am	Strategic Management (Jisha V)	Basics of Financial Services (Jisha V) Consumer Behaviour (Amit Bansod) Organisation Behaviour and HRM (Reetesh Singh)	Business Planning & Entrepreneurial Management (Amit A Bansod)	Accounting & Managerial Decisions (Choudhary Sir)	Introduction to Cost Accounting (Choudhary Sir) Advertising (Reetesh Singh) Recruitment & Selection (Aafreen Shah)	Strategic Management (Jisha V)
T.Y.BMS	2	8.05 am to 8.55 am	Commodity & Derivatives Market (Mariam Masani) Sales & Distribution Management (Rupesh) Strategic Human Resource Management & HR Policies (Amit A Bansod)	Logistics and Supply Chain Management (Faisal Tanwar)	Wealth Management (Sameer Gandhi) E-Commerce & Digital Marketing (Poona m Lad) Finance for HR Professionals & Compensation Management (Mariam Masani)	Wealth Management (Sameer Gandhi) Services Marketing (Amit Bansod) Industrial Relations (Kajal J)	Corporate Communication and Public Relation (Rupesh D)	Investment Analysis and Portfolio Management (Babita Kanojia) E-Commerce & Digital Marketing (Poona m Lad) Performance Management & Career Planning (Aafreen Shah)
M.Com-1	2	8.05 am to 8.55 am	Dr. Madhukar Gitte (Economic for Business Decision)	Dr. Madhukar Gitte (Economic for Business Decision)				
M.Com-2	2	8.05 am to 8.55 am	---	---	---		Advanced Financial Accounting (Dr. Babita K)	Direct Tax (Mr Ravi Rai)





 Principal
 Clara's College of Commerce
 Yari Road, Versova,
 Andheri (W), Mumbai-400061

**CLARA'S COLLEGE OF COMMERCE, YariRoad, Versova, Andheri(West), Mumbai-400061.
Master Time Table A.Y. 2022-23Sem-I-III-V**

Class	No.	TIME	MON	TUE	WED	THUR	FRI	SAT
F.Y.B.Com.	3	8.55 am to 9.45.am	RavikumarRai AFMI	RavikumarRai AFMI	S. ChoudharyMaths	Reetesh Singh FC	Ruchita B. Economics	S. ChoudharyMaths
S.Y.B.Com	3	8.55 am to 9.45.am	Jisha Varghese Com	Mariam M AFM III	Shripad Joshi Advretiring	Kajal J B. Law	Ruchita P B. Eco	Shripad Joshi Advretiring
T.Y.B.Com.	3	RuchitaP. Eco	Sameer G Fin. Account	Jisha Export marketing	Jisha Varghese MHRM Poonam IT	Mariam M DIT	RuchitaP. Eco	
F.Y.BAF	3	8.55 AM TO 9.45	COMMERCE-I Kajal J	COMMERCE-I Kajal J	Cost Acct. -I MAKWANA	Fin. A/c Ravi Raj	Fin Mgmt.I MAKWANA	Fin Mgmt.I MAKWANA
S.Y.BAF	3	8.55 AM TO 9.45	MAKWANA FIN. A/C-III	POONAM IT IN A/C	RUCHITA BUS. ECO.	RUCHITA BUS. ECO.	Kajal BUS. LAW	POONAM IT IN A/C
T.Y.BAF	3	8.55 AM TO 9.45	Afreen Shah MANAGEMENT	MAKWANA FIN. A/C-V	SAMEER FIN. MGMT-II	MAKWANA COST A/C-III	Afreen Shah MANAGEMENT	Mariam MasaniFIN. A/C-VI
F.Y.BAMMC	3	8.55 AM TO 9.45	Fundamentals of Mass Communication (Sheryl)	Fundamentals of Mass Communication (Sheryl)	Fundamentals of Mass Communication (Sheryl)	Current Affairs (Minal Sharma)	NO CLASS	NO CLASS
S.Y.BAMMC	3	8.55 AM TO 9.45	Introduction to Photography (CHETAN MATHUR)	CCPR Mr. Shripad Joshi	Computer Multimedia I (GaurangRajwadkar)	Theatre and Mass Communication -I (KasturiMedhekar)	Media Studies Dr. Rupesh D	Film Communication-I (CHETAN MATHUR)
T.Y.BAMMC	3	8.55 AM TO 9.45	Advertising & Marketing Research (RUPESH D)	COPYWRITING (FAISAL)	AGENCY MANAGEMEN T (Dr. Rupesh D)	Advertising & Marketing Research (RUPESH D)	Consumer Behaviour (SHRIPAD J)	Direct Marketing & E-Commerce (Aafreen S)
F.Y.BMS	3	8.55 AM TO 9.45	Business Law (Kajal J)	Financial Accounts (RAVI RAI)	Foundation of Human Skills (Reetesh Singh)	Foundation Course-I (Poonam Lad)	Business Economics (RuchitaPandhar e)	Foundation of Human Skills (Reetesh Singh)
S.Y.BMS	3	8.55 AM TO 9.45	Information Technology in Business Management (Poonam Lad)	Introduction to Cost Accounting (Choudhary Sir) Advertising (Reetesh Singh) Recruitment & Selection (Aafreen Shah)	FoundationCourse (Environmental Management) (Reetesh Singh)	Business Planning & Entrepreneurial Management(Amit A Bansod)	Basics of Financial Services (Jisha V) Consumer Behaviour (Amit Bansod) OrganisationBehaviour and HRM (Reetesh Singh)	FoundationCourse (Environmental Management) (Reetesh Singh)
T.Y.BMS	3	8.55 AM TO 9.45	Risk Management (Sameer Gandhi) Services Marketing(Amit Bansod) Finance for HR Professionals & Compensation Management (Mariam Masani)	Corporate Communication and Public Relation (Rupesh D)	Commodity & Derivatives Market(Mariam Masani) Customer Relationship Management(Aafreen Shah) Strategic Human Resource Management & HR Policies(Amit A Bansod)	Risk Management (Sameer Gandhi) Customer Relationship Management(Aafreen Shah) Finance for HR Professionals & Compensation Management (Mariam Masani)	Logistics and Supply Chain Management (Faisal Tanwar)	Risk Management (Sameer Gandhi) Sales & Distribution Management(Rupesh) Industrial Relations(Kajal J)
M.Com-1	3	8.55 AM TO 9.45	Dr. Babita K (Cost and Management Accounting)					
M.Com-2	3	8.55 AM TO 9.45	Project Work-I (Dr. Babita K)				Project Work-I (Dr. Babita K)	

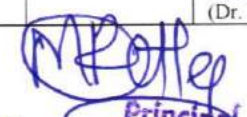



Principal
 Clara's College of Commerce
 Yari Road, Versova,
 Andheri (W), Mumbai-400061

CLARA'S COLLEGE OF COMMERCE, Yari Road, Versova, Andheri (West), Mumbai-400061.
Master Time Table A.Y. 2022-23Sem-I-III-V

Class	No.	TIME	MON	TUE	WED	THUR	FRI	SAT
F.Y.B.Com.	4	10.05 am to 10.55.am	Sameer Fin. Account	Poonam IT	Poonam IT	Jisha Export marketing	Poonam IT	---
S.Y.B.Com	4	10.05 am to 10.55.am	Jisha Varghese Com	Kajal J.B. Law	Ruchita P.B. Eco	Dr. Rupesh FC	Kajal J.B. Law	---
T.Y.B.Com.	4	10.05 am to 10.55.am	Sameer Fin. Account	Poonam IT	Poonam IT	Jisha Export marketing	Poonam IT	---
F.Y.BAF	4	10.05 am to 10.55am	Fin Mgmt.I MAKWANA	Fin Mgmt.I MAKWANA	B.C.-I Shripad Joshi	BUSS. ECO.-I RUCHITA	Cost Acet. -I MAKWANA	F.C.-I Poonam Lad
S.Y.BAF	4	10.05 am to 10.55am	RUCHITA BUS. ECO.	Direct Tax-I Ravi Raj	MARIAM FC IN COMM	MAKWANA FIN. A/C-III	--	Cost Accounting-II Ravi Raj
T.Y.BAF	4	10.05 am to 10.55am	Mariam MasaniFIN. A/C-VI	SAMEER Taxation	Afreen Shah MANAGEM ENT	SAMEER Taxation	SAMEER Taxation	SAMEER FIN. MGMT-II
F.Y.BAMMC	4	10.05 am to 10.55 am	Introduction to Photography (CHETAN MATHUR)	--	Computer Multimedia I (GaurangRaj wadkar)	Theatre and Mass Communication -I (KasturiMedhe kar)	--	Film Communication-I (CHETAN MATHUR)
S.Y.BAMMC	4	10.05 am to 10.55 am	Introduction to Photography (CHETAN MATHUR)	--	Computer Multimedia I (GaurangRaj wadkar)	Theatre and Mass Communication -I (KasturiMedhe kar)	--	Film Communication-I (CHETAN MATHUR)
T.Y.BAMMC	4	10.05 am to 11.55 am	Brand Building (AMIT)	COPYWRITING (FAISAL)	--	Consumer Behaviour (SHRIPAD J)	Advertising & Marketing Research (RUPESH D)	Advertising & Marketing Research (RUPESH D)
F.Y.BMS	4	10.05 am to 11.55 am	Foundation Course-I (Poonam Lad)	Business Communication (Shripad Joshi)	Foundation of Human Skills (Reetesh Singh)	Financial Accounts (RAVI RAI)	Business Economics (RuchitaPandhar e)	Business Statistics(Chaudha ry Sir)
S.Y.BMS	4	10.05 am to 11.55 am	FoundationCo urse(Environm ental Management) (Reetesh Singh)	Introduction to Cost Accounting(Choudha ry Sir) Advertising (Reetesh Singh) Recruitment & Selection (Aafreen Shah)	Strategic Management (Jisha V)	Business Planning & Entrepreneuri al Management(Amit A Bansod)	Basics of Financial Services (Jisha V) Services Marketing(Amit Bansod) OrganisationBeh aviour and HRM (Reetesh Singh)	Strategic Management (Jisha V)
T.Y.BMS	4	10.05 am to 11.55 am	Investment Analysis and Portfolio Management(BabitaKanojia) Customer Relationship Management(Aafreen Shah) Industrial Relations(Kaja l J)	Corporate Communication and Public Relation (Rupesh D)	Risk Management (Sameer Gandhi) Sales & Distribution Management (Rupesh) Strategic Human Resource Management & HR Policies(Amit A Bansod)	Investment Analysis and Portfolio Management(BabitaKanojia) E-Commerce & Digital Marketing(Po onam Lad) Performance Management & Career Planning(Aaf reen Shah)	Logistics and Supply Chain Management (Faisal Tanwar)	Commodity & Derivatives Market(Mariam Masani) Services Marketing(Amit Bansod) Performance Management & Career Planning(Aafreen Shah)
M.Com-1	4	10.05 am to 11.55 am	--	--	--	--	--	--
M.Com-2	4	10.05 am to 11.55 am	--	--	--	--	--	--



Principal
 Clara's College of Commerce
 Yari Road, Versova,
 Andheri (West), Mumbai-400 061

CLARA'S COLLEGE OF COMMERCE, YariRoad, Versova, Andheri(West), Mumbai-400061.
Master Time Table A.Y. 2022-23Sem-I-III-V

Class	No.	TIME	MON	TUE	WED	THUR	FRI	SAT
F.Y.B.Com.	5	10.55 am to 11.45 am	Reetesh Singh Evs	Reetesh Singh FC	Reetesh Singh EVS	--	--	--
S.Y.B.Com	5	10.55 am to 11.45 am	--	--	--	--	--	--
T.Y.B.Com.	5	10.55 am to 11.45 am	--	--	--	--	--	--
F.Y.BAF	5	10.55 am to 11.45 am	---	B.C.-I Shripad Joshi	F.C.-I Poonam Lad	--	COMMERCE-I Kajal J	--
S.Y.BAF	5	10.55 am to 11.45 am	Cost Accounting-II Ravi Raj	Direct Tax-I Ravi Raj	Cost Accounting-II Ravi Raj	MARIAM FC IN COMM	--	--
T.Y.BAF	5	10.55 am to 11.45 am	--	--	--	--	--	--
F.Y.BAMMC	5	10.55 am to 11.45 am	---	--	--	--	--	--
S.Y.BAMMC	5	10.55 am to 11.45 am	---	---	Media Studies Dr. Rupesh D	CCPR Mr. Shripad Joshi	---	----
T.Y.BAMMC	5	10.55 am to 11.45 am	Advertising & Marketing Research (RUPESH D)	--	--	--	--	--
F.Y.BMS	5	10.55 am to 11.45 am	Business Law (Kajal J)	Financial Accounts (RAVI RAI)	Foundation of Human Skills (Reetesh Singh)	Foundation Course-I (Poonam Lad)	Business Economics (RuchitaPandhars)	Foundation of Human Skills (Reetesh Singh)
S.Y.BMS	5	10.55 am to 11.45 am	Information Technology in Business Management (Poonam Lad)	Accounting & Managerial Decisions (Choudhary Sir)	Business Planning & Entrepreneurial Management (Amit A Bansod)			
T.Y.BMS	5	10.55 am to 11.45 am	---	--	--	--	--	--
M.Com-1	5	10.55 am to 11.45 am	---	--	--	--	--	--
M.Com-2	5	10.55 am to 11.45 am	---	--	--	--	--	--



Principal
 Clara's College of Commerce
 Yari Road, Versova,
 Andheri (West), Mumbai-400 061

CLARA'S COLLEGE OF COMMERCE, Yari Road, Versova, Andheri (West), Mumbai-400061.
Master Time Table A.Y. 2022-23 Sem-II-IV-VI

Class	No.	TIME	MON	TUE	WED	THUR	FRI	SAT
F.Y.B.Com.	1	7.15 am to 8.05 am	JishaComm	Ruchita Eco	Shripad BC	Chaudhary Sir	Reetesh EVS	Ravi Rai
S.Y.B.Com.	1	7.15 am to 8.05 am	Ruchita ECO	Mariam AUDIT	Jisha COMM	Shripad ADV	Sameer FM	Kajal LAW
T.Y.B.Com.	1	7.15 am to 8.05 am	Babita Cost A/C	Sameer FA	Ruchita ECO	Mariam TAX	Babita Cost A/C	Jisha COM
F.Y.BAF	1	7.15 am to 8.05 am	Bussiness Communication-II (Shripad Joshi)	Bussiness Communication-II (Shripad Joshi)	Foundation Course-II (SojaniBafna)	Foundation Course-II (SojaniBafna)	Buss.Law (KajalJaiswal)	Bussiness Communication-II (Shripad Joshi)
S.Y.BAF	1	7.15 am to 8.05 am	Management Accounting-(Makwana)	Management Accounting-(Makwana)	Management Accounting-(Makwana)	Buss.Law (KajalJaiswal)	RM in Act & Fin(Mariam Masani)	RM in Act & Fin(Mariam Masani)
T.Y.BAF	1	7.15 am to 8.05 am	Fin. Act.-VII (Ravi Rai)	Fin. Act.-VII (Ravi Rai)	Fin. Act.-VII (Ravi Rai)	Cost Act.-IV (Makwana)	Cost Act.-IV (Makwana)	Cost Act.-IV (Makwana)
F.Y.BAMMC	1	7.15 am to 8.05 am	--	--	--	--	--	--
S.Y.BAMMC	1	7.15 am to 8.05 am	Film Communication (CM)	Mass Media Research(Sojani B)	Computer Multimedia II (Gaurang R)	Theatre and Mass Communication (Kasturi M)	Media Laws and Ethics (Sonika G)	Writing and Editing for Media (Gaurang)
T.Y.BAMMC	1	7.15 am to 8.05 am	Digital Media (Dr. Rupesh D)	Advertising Design (Dr. Rupesh D)	Media Planning and Buying (Faisal Tanwar)	Advertising in contemporary society (Sonika G)	Digital Media (Dr. Rupesh D)	Advertising Design (Dr. Rupesh D)
F.Y.BMS	1	7.15 am to 8.05 am	Business Environment (Sonika)	Industrial Law (Kajal)	Principle of Marketing(Amit)	Foundation Course-I (Envoirmental Management)Reetesh	Business communication II(Shripad)	Business Mathematics (Chaudhary Sir)
S.Y.BMS	1	7.15 am to 8.05 am	Information Tech In Business Management II(Qudsia)	Financial Institution and Market (Jisha)	Business Research Method (Sonika)	Foundation Course IV - Ethics and Governance (Amit)	Financial Institution and Market (Jisha)	Production & Total Quality Management (Sojani)
		Integrated Marketing Communication (Sonika)		Integrated Marketing Communication (Sonika)				
		Change Management (Reetesh)		Change Management (Reetesh)				
T.Y.BMS	1	7.15 am to 8.05 am	Innovative Financial Services Mariam	Operation Research (Chaudhary Sir)	International Finance Sameer	International Finance Sameer	Operation Research (Chaudhary Sir)	Strategic Financial Babita
		Brand ManangementMkt (Amit)	Media Planning and Management Rupesh		International Marketing (Jisha)	Retail Management Sonika		
		HRM in Service Sector HR Kajal	Indian Ethos in Management Reetesh		Orgnanisation Development Rupesh	HRM in Global Persepctive Amit		
M.Com-1	1	7.15 am to 8.05 am	--	Cost and Management Accounting (Dr. Babita K)	---	---	Business Ethics and Corporate Social Responsibility (Amit B)	---
M.Com-2	1	7.15 am to 8.05 am	Adv Financial Management (Sameer Gandhi)	---	Advanced Financial Accounting (Dr. Babita K)	Project work (Dr. Babita K)	Direct tax (Ravi Rai)	---



Principal
 Clara's College of Commerce
 Yari Road, Versova,
 Andheri (W), Mumbai-400 061

CLARA'S COLLEGE OF COMMERCE, Yari Road, Versova, Andheri (West), Mumbai-400061.
Master Time Table A.Y. 2022-23 Sem-II-IV-VI

Class	No.	TIME	MON	TUE	WED	THUR	FRI	SAT
F.Y.B.Com.	2	8.05 am to 8.55 am	Chaudhary Sir	Shripad BC	JishaComm	Ravi Rai	Shripad BC	Reetesh EVS
S.Y.B.Com	2	8.05 am to 8.55 am	Sojani FC	Ruchita ECO	Sameer FM	Sojani FC	Kajal LAW	Shripad ADV
T.Y.B.Com.	2	8.05 am to 8.55 am	Jisha COM	Mariam TAX	Babita Cost A/C	Qudsia-IT/Jisha-Exp	Sameer FA	Babita Cost A/C
F.Y.BAF	2	8.20 am to 9.10 am	Auditing (Ravi Rai)	Auditing (Ravi Rai)	Business Mathematics (Coudhary Sir)	Business Mathematics (Coudhary Sir)	Auditing (Ravi Rai)	Financial Accounting-II (Makwana)
S.Y.BAF	2	8.05 am to 8.55 am	FC in Management (ReeteshSingh)	IT in Act. & Fin(Qudsia)	FC in Management (ReeteshSingh)	Financial Accounting-IV (Makwana)	Financial Accounting-IV (Makwana)	Taxation-II(Ravi Rai)
T.Y.BAF	2	8.05 am to 8.55 am	Taxation-V(Mariam Masani)	Fin. Mgmt.-III (Sameer)	Economics-(Ruchita)	Taxation-V(Mariam Masani)	Taxation-V(Mariam Masani)	Economics-(Ruchita)
F.Y.BAMMC	2	8.20 am to 9.10 am	--	--	--	--	--	--
S.Y.BAMMC	2	8.05 am to 8.55 am	Film Communication (CM)	Mass Media Research(Sojani B)	Computer Multimedia II (Gaurang)	Theatre and Mass Communication (Kasturi M)	Media Laws and Ethics (Sonika G)	Writing and Editing for Media (Gaurang)
T.Y.BAMMC	2	8.05 am to 8.55 am	Digital Media (Dr. Rupesh D)	Advertising Design (Dr. Rupesh D)	Media Planning and Buying (Faisal Tanwar)	Brand Management (Amit B)	Advertising Design (Dr. Rupesh D)	Brand Management (Amit B)
F.Y.BMS	2	8.20 am to 9.10 am	Industrial Law (Kajal)	Principle of Marketing(Amit)	Business Environment (Sonika)	Industrial Law (Kajal)	Foundation Course-I (Envoirnmental Management)Reetesh	Business Mathematics (Chaudhary Sir)
S.Y.BMS	2	8.05 am to 8.55 am	Information Tech In Business Management II(Qudsia)	Financial Institution and Market (Jisha) Integrated Marketing Communication (Sonika) Change Management (Reetesh)	Production & Total Quality Management (Sojani)	Business Research Method (Sonika)	Financial Institution and Market (Jisha) Integrated Marketing Communication (Sonika) Change Management (Reetesh)	Business Research Method (Sonika)
T.Y.BMS	2	8.05 am to 8.55 am	International Finance Sameer Retail Management Sonika HRM in Global PersepectiveAmit	Innovative Financial Services Mariam 9peration Research (Chaudhary Sir) HRM in Service Sector HR Kajal	Strategic Financial Babita Brand Managemen tMkt (Amit) Indian Ethos in Management Reetesh	Media Planning and Management Rupesh Operation Research (Chaudhary Sir)	International Finance Sameer International Marketing (Jisha) Organisation Development Rupesh	
M.Com-1	2	8.05 am to 8.55 am	---	Cost and Management Accounting (Dr. Babita K)	---	---	Business Ethics and Corporate Social Responsibility (Amit B)	---
M.Com-2	2	8.05 am to 8.55 am	Advanced Financial Accounting (Dr. Babita K)	---	Direct tax (Ravi Rai)	Adv Financial Management (Sameer Gandhi)	Project work (Dr. Babita K)	---



M. P. P. P.
Principal
 Clara's College of Commerce
 Yari Road, Versova,
 Andheri (W), Mumbai-400 061

**CLARA'S COLLEGE OF COMMERCE, Yari Road, Versova, Andheri (West), Mumbai-400061.
Master Time Table A.Y. 2022-23 Sem-II-IV-VI**

Class	No.	TIME	MON	TUE	WED	THUR	FRI	SAT
F.Y.B.Com.	3	8.55 am to 9.45.am	Ruchita Eco	Reetesh EVS	Reetesh EVS	Reetesh FC	Ruchita Eco	Reetesh FC
S.Y.B.Com	3	8.55 am to 9.45.am	Sameer FM	Kajal LAW	Shripad ADV	Mariam AUDIT	Jisha COMM	Sojani FC
T.Y.B.Com.	3	8.55 am to 9.45.am	Qudsia-IT/Jisha-Exp	Jisha COM	Mariam TAX	Ruchita ECO	Sameer FA	Sameer FA
F.Y.BAF	3	8.55 AM TO 9.45	Financial Accounting-II (Makwana)	Auditing (Ravi Rai)	Innovative Financial Services (Ravi Rai)	Foundation Course-II (SojaniBafna)	Buss.Law (KajalJaiswal)	Buss.Law (KajalJaiswal)
S.Y.BAF	3	8.55 AM TO 9.45	Buss.Law (KajalJaiswal)	IT in Act. & Fin(Qudsia)	IT in Act. & Fin(Qudsia)	Management Accounting-(Makwana)	IT in Act. & Fin(Qudsia)	Taxation-II(Ravi Rai)
T.Y.BAF	3	8.55 AM TO 9.45	Taxation-V(Mariam Masani)	Fin. Mgmt.-III (Sameer)	Cost Act.-IV (Makwana)	Fin. Act.-VII (Ravi Rai)	Project Work (Makwana)	Project Work (Makwana)
F.Y.BAMMC	3	8.55 AM TO 9.45	--	--	--	--	--	--
S.Y.BAMMC	3	8.55 AM TO 9.45	Film Communication (CM)	Media Laws and Ethics (Sonika G)	Computer Multimedia II (Gaurang)	Theatre and Mass Communication (Kasturi M)	Mass Media Research(Sojani B)	Writing and Editing for Media (Gaurang)
T.Y.BAMMC	3	8.55 AM TO 9.45	Advertising in contemporary society (Sonika G)	Brand Management (Amit B)	Media Planning and Buying (Faisal Tanwar)	Advertising and Sales Promotion (Shripad Joshi)	Advertising and Sales Promotion (Shripad Joshi)	Advertising and Sales Promotion (Shripad Joshi)
F.Y.BMS	3	8.55 AM TO 9.45	Principle of Management(Sojani)	Business communication II (Shripad)	Principle of Management (Sojani)	Business Mathematics (Chaudhary Sir)	Principle of Marketing(Amit)	Business Environment (Sonika)
S.Y.BMS	3	8.55 AM TO 9.45	Foundation Course IV - Ethics and Governance (Amit)	Auditing(Chaudhary Sir)	Business Economics – II (Ruchita)	Information Tech In Business Management II(Qudsia)	Auditing(Chaudhary Sir)	Business Economics – II (Ruchita)
		Production & Total Quality Management (Sojani)		Integrated Marketing Communication (Sonika)				
		Training and Development in HRM(Ruchita)		Change Management (Reetesh)				
T.Y.BMS	3	8.55 AM TO 9.45	Project work Babita	Project work Babita	Project work Sameer	Project work Sameer	Project work Babita	Innovative Financial Services Mariam
			Project work Rupesh	Project work Mariam	Retail Management Sonika	Brand Management Mkt (Amit)	Project work Mariam	International Marketing (Jisha)
			Indian Ethos in Management Reetesh	Orgnanisation Development Rupesh	HRM in Global Persepective Amit	HRM in Service Sector HR Kajal	Orgnanisation Development Rupesh	Orgnanisation Development Rupesh
M.Com-1	3	8.55 AM TO 9.45	---	Macro Economics concepts and applications (Dr, MadhukarGitte)	Strategic Management (Jisha V)	Strategic Management (Jisha V)	Macro Economics concepts and applications (Dr, MadhukarGitte)	---
M.Com-2	3	8.55 AM TO 9.45	--	--	--	--	--	--



MPH
Principal
Clara's College of Commerce
Yari Road, Versova,
Andheri (W), Mumbai-400 061

CLARA'S COLLEGE OF COMMERCE, Yari Road, Versova, Andheri (West), Mumbai-400061.
Master Time Table A.Y. 2022-23 Sem-II-IV-VI

Class	No.	TIME	MON	TUE	WED	THUR	FRI	SAT
F.Y.B.Com.	4	10.05 am to 10.55 am	Reetesh FC	JishaComm	Ravi Rai	Chaudhary Sir	Shripad BC	Shripad BC
S.Y.B.Com	4	10.05 am to 10.55 am	Kajal LAW	Sameer FM	Ruchita ECO	Jisha COMM	----	----
T.Y.B.Com.	4	10.05 am to 10.55 am	Qudsia-IT	Qudsia-IT	Qudsia-IT/Jisha-Exp	Sameer FA	Ruchita ECO	----
F.Y.BAF	4	10.05 am to 10.55am	Financial Accounting-II (Makwana)	Buss.Law (KajalJaiswal)	Financial Accounting-II (Makwana)	Innvative Financial Services (Ravi Rai)	Innvative Financial Services (Ravi Rai)	Innvative Financial Services (Ravi Rai)
S.Y.BAF	4	10.05 am to 10.55am	Taxation-II(Ravi Rai)	Taxation-II(Ravi Rai)	Buss.Law (KajalJaiswal)	Financial Accounting-IV (Makwana)	Financial Accounting-IV (Makwana)	RM in Act & Fin(Mariam Masani)
T.Y.BAF	4	10.05 am to 10.55am	Economics-(Ruchita)	Project Work (Makwana)	Fin. Mgmt.-III (Sameer)	Economics-(Ruchita)	Fin. Mgmt.-III (Sameer)	Project Work (Makwana)
F.Y.BAMMC	4	10.05 am to 10.55 am	--	--	--	--	--	--
S.Y.BAMMC	4	10.05 am to 10.55 am	Film Communication (CM)	Media Laws and Ethics (Sonika G)	Computer Multimedia II (Gaurang)	Theatre and Mass Communication (Kasturi M)	---	Writing and Editing for Media (Gaurang)
T.Y.BAMMC	4	10.05 am to 11.55 am	Mass Media Research (Sojani B)	--	--	--	--	--
F.Y.BMS	4	10.05 am to 11.55 am	Principle of Marketing (Amit)	Business communication II (Shripad)	Business Mathematics (Chaudhary Sir)	Principle of Management (Sojani)	Industrial Law (Kajal)	Foundation Course-I (Environmental Management) Reetesh
S.Y.BMS	4	10.05 am to 11.55 am	Production & Total Quality Management (Sojani)	Auditing (Chaudhary Sir) Rural Marketing (Sojani) Training and Development in HRM (Ruchita)	Foundation Course IV - Ethics and Governance (Amit)	Information Tech In Business Management II (Qudsia)	Auditing (Chaudhary Sir) Integrated Marketing Communication (Sonika) Change Management (Reetesh)	Business Economics -II (Ruchita)
T.Y.BMS	4	10.05 am to 11.55 am	International Finance Sameer International Marketing (Jisha) Orgnanisation Development Rupesh	Strategic Financial Babita Project work Mariam Orgnanisation Development Rupesh	Strategic Financial Babita Media Planning and Management Rupesh Indian Ethos in Management Reetesh	Project work Mariam Retail Management Sonika HRM in Global Persepctive Amit	Project work Babita Project work Mariam Orgnanisation Development Rupesh	International Finance Sameer Brand Management Mkt (Amit) HRM in Service Sector HR Kajal
M.Com-1	4	10.05 am to 11.55 am	--	--	--	--	--	--
M.Com-2	4	10.05 am to 11.55 am	--	--	--	--	--	--



(Signature)
Principal

Clara's College of Commerce
Yari Road, Versova,
Andheri (West), Mumbai-400061

**CLARA'S COLLEGE OF COMMERCE, Yari Road, Versova, Andheri (West), Mumbai-400061.
Master Time Table A.Y. 2022-23 Sem-II-IV-VI**

Class	No.	TIME	MON	TUE	WED	THUR	FRI	SAT
F.Y.B.Com.	5	10.55 am to 11.45 am	Ravi Rai	Chaudhary Sir	Chaudhary Sir	----	----	----
S.Y.B.Com	5	10.55 am to 11.45 am	Mariam AUDIT	----	----	----	----	----
T.Y.B.Com.	5	10.55 am to 11.45 am	----	----	----	----	----	----
F.Y.BAF	5	10.55 am to 11.45 am	Business Mathematics (Coudhary Sir)	Bussiness Communication-II (Shripad Joshi)	---	Business Mathematics (Coudhary Sir)	----	----
S.Y.BAF	5	10.55 am to 11.45 am	FC in Management (ReeteshSingh)	--	RM in Act & Fin (Mariam Masani)	Buss.Law (KajalJaiswal)	----	----
T.Y.BAF	5	10.55 am to 11.45 am	--	--	--	--	--	--
F.Y.BAMMC	5	10.55 am to 11.45 am	--	--	--	--	--	--
S.Y.BAMMC	5	10.55 am to 11.45 am	--	--	--	--	--	--
T.Y.BAMMC	5	10.55 am to 11.45 am	--	--	Advertising in contemporary society (Sonika G)	--	--	--
F.Y.BMS	5	10.55 am to 11.45 am	Business communication II (Shripad)	--	Principle of Management (Sojani)	Business Environment (Sonika)	--	--
S.Y.BMS	5	10.55 am to 11.45 am	Business Research Method (Sonika)	Production & Total Quality Management (Sojani)	--	Business Economics -II (Ruchita)	--	--
T.Y.BMS	5	10.55 am to 11.45 am	--	--	--	--	--	--
M.Com-1	5	10.55 am to 11.45 am	--	--	--	--	--	--
M.Com-2	5	10.55 am to 11.45 am	--	--	--	--	--	--



Principal
 Clara's College of Commerce
 Yari Road, Versova,
 Andheri (W), Mumbai-400 061